SJSU | PEOPLE AND CULTURE

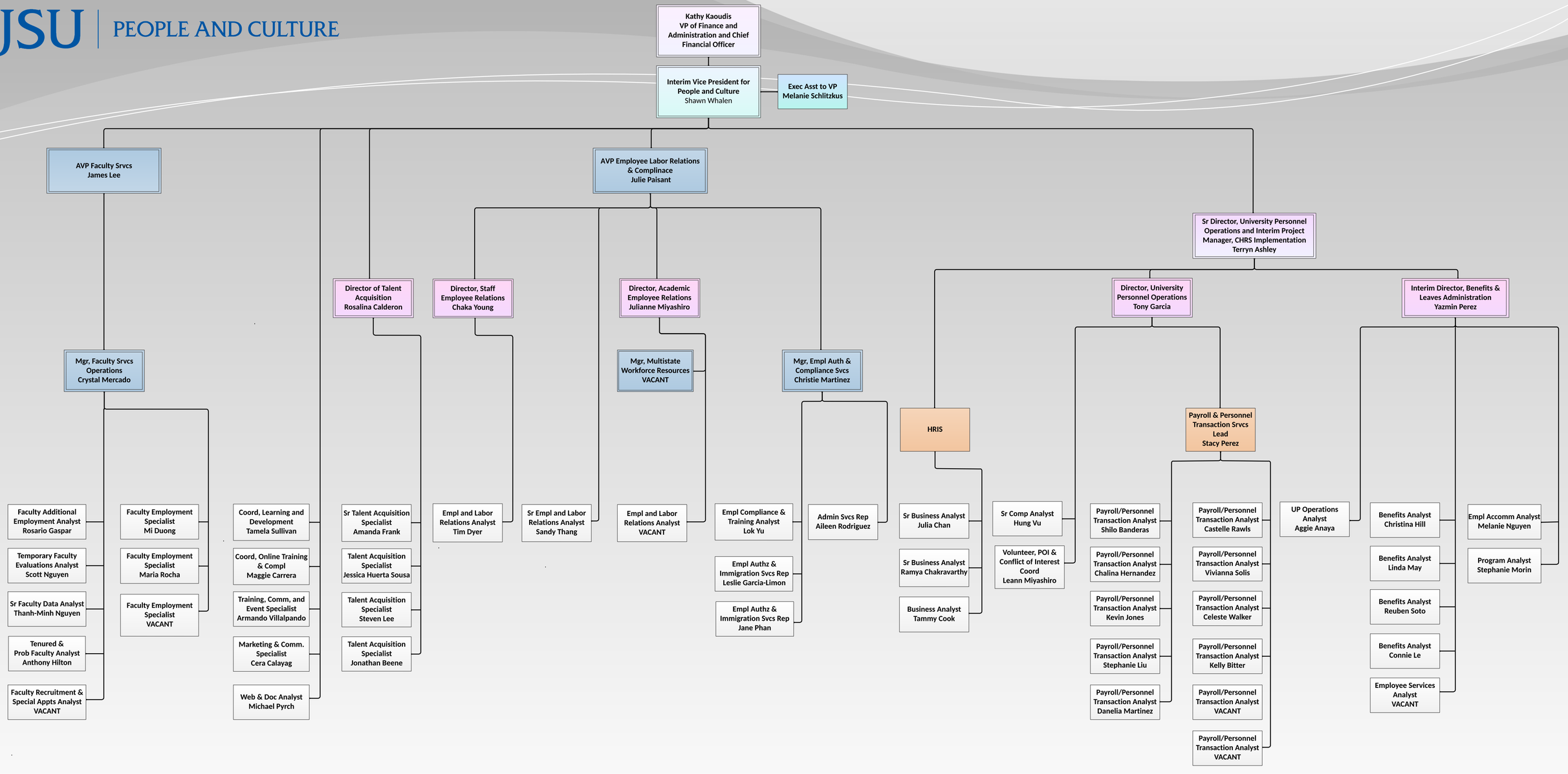

Updated: July 2026